



bloomea[®]
PARIS



bloomea[®]

PARIS



Ako používať prístroj Bloomea

SKIN EXPERT



1

Indikáció a kontraindikáció



TVÁR

- ZJEMŇUJE JEMNÉ LINKY A VRÁSKY
- SPEVNŮJE A VYROVNÁVA TÓN PLETI
- ZDOKONAĽUJE TEXTÚRU PLETI
- SŤAHUJE PÓRY
- ZMIERŇUJE TEHOTENSKÚ HYPERPIGMENTÁCIU
- LIEČI NÁSLEDKY AKNÉ A JAZVY



TELO

- LIEČI STRIE NA ZADKU, PRSIACH, BOKOCH, STEHNÁCH A BRUCHU
- ZJEMŇUJE JAZVY
- ZMIERŇUJE RYHY NA KRKU A RUKÁCH
- ZJEMŇUJE A VYHLADZUJE POKOŽKU
- ZJEDNOCUJE POKOŽKU
- OMLADZUJE CHRÁT RÚK
- SPEVNŮJE A TÓNUJE POKOŽKU

Zápal, začervenanie, teplo

Svrbenie, opuch

Kožné choroby

Postupujúce choroby: rakovina a pod.

Problémy so štítnou žľazou: vyhnite sa krku

Ekzém, aktívna psoriáza

Hypersenzitívna pokožka so sklonom k tvorbe modrín

Ľudia s krvácajúcimi chorobami (hemofilici)

Herpes, opar

Akné v zápalovom štádiu

...

Nezabudnite na
podpísanie Súhlasu

Plet'

Modeling Face courses information and consent form

Subject:

The purpose of this document is to provide useful information prior to the informed consent of our clients regarding the following macro-exfoliation aesthetic treatment, Modeling Face course.

Course sequence :

- One session per week
- At each session :
 - Macro-exfoliation (see tables below)
 - Microvibrations massage
 - Mask application
 - Application of adapted and tested Bloomea cosmetics

EXPERT reference protocol					
Session 1	Session 2	Session 3	Session 4	Session 5	Session 6
7 B/F	14 B/F	21 B/F	28 B/F	35 B/F	42 B/F

(B/F = back and forth passes)

Depending on the reactions of the client's skin, the aesthetics/beauty professional can either decrease the number of back and forth passes on the skin or increase it slightly.
In the case of a reduction in the number of back and forth passes, the aesthetics/beauty professional will suggest that you add sessions to guarantee the results of the cure.
In some cases (so-called resistant skin), it will take a few more sessions to achieve the desired results.

Signs of efficiency :

The 4 signs of effectiveness that follow each session (or during the session):

1. Tingling or a feeling of warmth: This sensation may last for a few days.
2. A more or less important redness according to the skins. Duration of the redness observed: 48 to 72 hours on average. This redness is decreasing. You can apply make-up on top of it.
3. An optimal drying phase for the absorption of Bloomea[®] cream (rich in hyaluronic acid, elastin and collagen). This drying phase is corrected by Bloomea[®] serum and cream as well as by the mask. The sensation may persist for a few days, apply the Bloomea range as much as necessary.
4. The maximum sign of efficiency is **desquamation**. This desquamation phase is a sign that your skin is renewing itself. It is amplified during Macro-exfoliation at the next session.

Instructions after each session:

- Use Bloomea serum and cream between each session morning and evening at least. If the discomfort of your skin is too great during the day (tightness, dryness...), do not hesitate to use Bloomea face cream. Bloomea cosmetics have been tested to specifically meet the needs of skin care and to have maximum effectiveness.
- The use of other cosmetics could compromise the results and comfort of the skin.
- The duration of warm-ups and redness on the face is reduced by an average of 3 when the Bloomea[®] mask is used at home between sessions. Please inform your practitioner if you wish to purchase Bloomea masks.
- You will see immediate and progressive results during each session. The results will be optimal 1 month after the end of the treatment on the face.

Contraindications : (Tick off)

Sunburn <input type="checkbox"/> yes <input type="checkbox"/> no	Burn <input type="checkbox"/> yes <input type="checkbox"/> no
Cancer <input type="checkbox"/> yes <input type="checkbox"/> no	Depigmentation <input type="checkbox"/> yes <input type="checkbox"/> no
Herpes <input type="checkbox"/> yes <input type="checkbox"/> no	Microcysts <input type="checkbox"/> yes <input type="checkbox"/> no
Inflammatory acne <input type="checkbox"/> yes <input type="checkbox"/> no	Acne treatment in progress or less than 6 months <input type="checkbox"/> yes <input type="checkbox"/> no
Suspect skin lesions <input type="checkbox"/> yes <input type="checkbox"/> no	Injections (botox / HA) less than 1 week <input type="checkbox"/> yes <input type="checkbox"/> no
Chemical peeling less than 1 month <input type="checkbox"/> yes <input type="checkbox"/> no	Permanent make-up / tattoo <input type="checkbox"/> yes <input type="checkbox"/> no

The answers must be negative for the treated area.

Acceptance of the client entering treatment: (Tick off)

- I have been informed of the contraindications and I certify that I can receive the treatment.
- I have read the signs of effectiveness of Bloomea[®] Modeling for the chosen course.
- I agree not to expose myself to the sun without having put on a sunscreen during the 3 days following a treatment session, this during the whole of my treatment, in order not to sensitize my skin and to have an optimal result.
- I will moisturize my skin well with Bloomea cream, morning and evening, throughout the entire treatment.
- I will use the other Bloomea cosmetic products, morning and evening, throughout the entire treatment.
- I will inform my practitioner of the evolution of the heating, redness, dryness and desquamation, before each session, in order to personalize the treatment at each session and obtain the optimal effect expected.

Exceptional adverse reaction: acne flare-up in the treated area. These acne outbreaks are very rarely seen. They may occur during the cure or within one month of the end of the cure.
In case of a strong flare-up, this contraindicates the continuation of the treatment.

I, the undersigned, _____ declare that I have read and fully understood the information provided by my therapist concerning the Bloomea treatment, which summarizes this two-page document, and expressly and unreservedly accept that he/she may perform this treatment on me. I undertake to follow all the recommendations of my therapist.

In _____ on ____/____/____

Signature preceded by the mention "read and approved":

*k dispozícii na vyžiadanie

SKIN EXPERT



Telo

Modeling® Body courses information and consent form

Subject :

The purpose of this document is to provide useful information prior to the informed consent of our clients regarding the following macro-exfoliation aesthetic treatment, Modeling Body course.

Course sequence :

- One session per week

- At each session :

- Macro-exfoliation (see table below)
- Microvibrations massage
- Application of adapted and tested Bloomea cosmetics

EXPERT reference protocol					
Session 1	Session 2	Session 3	Session 4	Session 5	Session 6
10 B/F	20 B/F	30 B/F	40 B/F	50 B/F	60 B/F

(B/F = back and forth passes)

Depending on the reactions of the client's skin, the aesthetics/beauty professional can either decrease the number of back and forth passes on the skin or increase it slightly.

In the case of a reduction in the number of back and forth passes, the aesthetics/beauty professional will suggest that you add sessions to guarantee the results of the cure.

In some cases (so-called resistant skin), it will take a few more sessions to achieve the desired results.

Signs of efficiency:

The 4 signs of efficiency that follow each session (or during the session):

1. **Tingling or a feeling of warmth:** This sensation may last for a few days.
2. A more or less important **redness** according to the skin types. Duration of the redness observed: 48 to 72 hours on average. This redness is decreasing. Then the skin takes on a "tanned" (brown) colour. It disappears spontaneously on average 4 to 6 weeks after the end of the course.
3. An optimal **drying phase** for the absorption of Bloomea® cream (rich in hyaluronic acid, elastin and collagen). This drying phase is corrected by Bloomea® cream. The sensation may persist for a few days, apply Bloomea body cream as often as necessary.
4. The maximum sign of effectiveness is **desquamation**. This desquamation phase is a sign that your skin is renewing itself. It is amplified during Macro-exfoliation at the next session.

Instructions after each session:

- Use Bloomea cream between each session morning and evening at least. If the discomfort of your skin is too great during the day (tightness, dryness...), do not hesitate to use Bloomea body cream. Bloomea cosmetics have been tested to specifically meet the needs of skin care and to have maximum efficiency.

The use of other cosmetics could compromise the results and comfort of the skin.

You will see immediate and progressive results during each session. The results will be optimal 1 month after the end of the course on the body.

Sunburn <input type="checkbox"/> yes <input type="checkbox"/> no	Burn <input type="checkbox"/> yes <input type="checkbox"/> no
Cancer <input type="checkbox"/> yes <input type="checkbox"/> no	Pigmentation <input type="checkbox"/> yes <input type="checkbox"/> no
Herpes <input type="checkbox"/> yes <input type="checkbox"/> no	Microcysts <input type="checkbox"/> yes <input type="checkbox"/> no
Inflammatory acne <input type="checkbox"/> yes <input type="checkbox"/> no	Acne treatment in progress or less than 6 months <input type="checkbox"/> yes <input type="checkbox"/> no
Suspect skin lesions <input type="checkbox"/> yes <input type="checkbox"/> no	Injections (botox / HA) less than 1 week <input type="checkbox"/> yes <input type="checkbox"/> no
Chemical peeling less than 1 month <input type="checkbox"/> yes <input type="checkbox"/> no	Permanent make-up / tattoo <input type="checkbox"/> yes <input type="checkbox"/> no

The answers must be negative for the treated area.

Acceptance of the client entering treatment: (Tick off)

I have been informed of the contraindications and I certify that I can receive the treatment.

I have read the signs of efficiency Bloomea® Modeling for the chosen course.

I agree not to expose myself to the sun without having put on a sunscreen during the 3 days following a treatment session, this, during the whole of my treatment, in order not to sensitize my skin and to have an optimal result.

I will moisturize my skin well with Bloomea cream, morning and evening, throughout the entire course.

I will inform my practitioner of the evolution of the heating, redness, dryness and desquamation, before each session, in order to personalize the treatment at each session and obtain the optimal effect expected.

Exceptional adverse reaction: acne flare-up in the treated area. These acne outbreaks are very rarely seen. They may occur during the cure or within one month of the end of the cure.

In case of a strong flare-up, this contraindicates the continuation of the treatment.

I, the undersigned, declare that I have read and fully understood the information provided by my therapist concerning the Bloomea treatment, which summarizes this two-page document, and expressly and unreservedly accept that he/she may perform this treatment on me. I undertake to follow all the recommendations of my therapist.

In on / /

Signature preceded by the mention "read and approved":

*k dispozícii na vyziadanie

SKIN EXPERT



Bloomea Modelujúce ošetrovanie

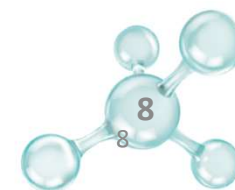



OBNOVA BUNIEK:
MAKRO-EXFOLIÁCIA

STIMULÁCIE :
MIKROVIBRÁCIE

REGENERÁCIA :
TERAPIA SVETLOM

→ 2 skvelé výhody:

- **Pre vás:** rýchle a jednoduché použitie
- **Pre zákazníka:** dôsledná hygiena

**Optima Scrub:
všetky protokoly**



**Veľmi jemné zrno
Všetky protokoly**

**Tvárový
nástavec:
Bloomea protokol**



**Jemné zrno
Bloomea protokol**

**Telový nástavec:
Bloomea protokol**



**Hrubé zrno
Bloomea protokol**

4 ZNAKY EFEKTIVITY OŠETRENIA

1. Pocit tepla

- zväčša pár minút až pár hodín

2. Začervenanie

- trvá 1 až 2 dní po tvárovom ošetrení
- trvá 2 až 3 dní po telovom ošetrení

3. Suchá pokožka a ľahká absorbcia Bloomea® krému

- zvýšenie efektivity ošetrenia a uľavenie suchej pokožke nanosením Bloomea® krému

4. Znak absolútnej efektivity: olupovanie pokožky počas ďalšieho ošetrenia

- umožňuje získať novú pokožku

Čím viac znakov, tým efektívnejšie je ošetrenie prístrojom
Bloomea

Postup ošetrovania

		TVÁR	
		Preventívne a udržiavacie ošetrenie	Korektívne ošetrenie
Ošetrenie	Prístroj Bloomea	Optima Scrub Nástavec (2 jednosmerné pohyby (one-way) - OW)	Kúra expertných ošetrení (6 ošetrení: 7/14/21/28/35/42 Obojsmerných pohybov (Back and For) - BF):
		Ošetrenie na rozjasnenie pleti (3 OW)	
		Kompletná kúra na rozjasnenie pleti (4 Ošetrenia: 2/5/8/11 OW).	
		TELO	
		Udržiavacie ošetrenie	Preventívne ošetrenie
Ošetrenie	Prístroj Bloomea	Optima Scrub Ošetrenie : (2 OW)	Kúra expertných ošetrení (6 ošetrení: BF od 10 po 10)

Postup ošetrovania

Korektívne protokoly

	Kroky	Bloomea Kozmetika	Trvanie
1	Čistenie	3-v-1 Micleárny gél	3 mins
2	Makro-exfoliácia	Nástavcom	5 až 25 mins
3	Maska	Hydra-Confort	10 mins
4	Mikrovibračná masáž	Robená na maske	Počas aplikácie masky
5	Záverečný produkt	Hydra-Active/Hydra-Lift/ Modeling Cream	2 mins
			20 až 40 mins

Expertné tvárové kúry

Ošetrenia	1	2	3	4	5	6	7	8	9	10
Normálna pleť Frekvencia 2	7	14	21	28	35	42	(42)	(42)	(42)	(42)
Citlivá pleť Frekvencia 1 alebo 2	2	5	8	11	14	17	20	23	26	29
Odolná pleť Frekvencia 2	7	14	21	30	39	48	(48)	(48)	(48)	(48)

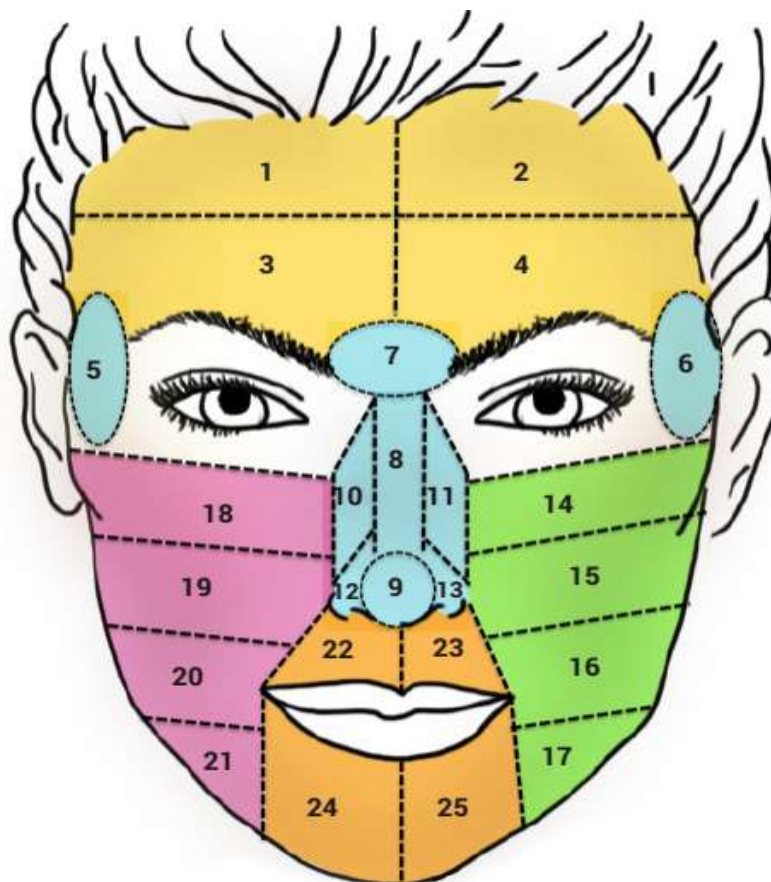

SKIN EXPERT

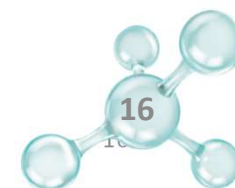

	Kroky	Bloomea kozmetika	Trvanie
1	Čistenie	3-v-1 Micleárny gél	1 min
2	Makro-exfoliácia	Nastavec	5 až 20 mins
3	Mikrovibračná masáž	Modeling cream	10 mins
4	Záverečný produkt	Modeling cream	2 mins
			18 až 33 mins

Expertné telové kúry

Ošetrovanie	1	2	3	4	5	6	7	8	9	10	11
Normálna pokožka Frekvencia 2	10	20	30	40	50	60	(60)	(60)	(60)	(60)	(60)
Citlivá pokožka Frekvencia 2	5	10	15	20	25	30	35	40	45	50	(50)
Odolná pokožka Frekvencia 2	10	20	30	45	60	60	(60)	(60)	(60)	(60)	(60)

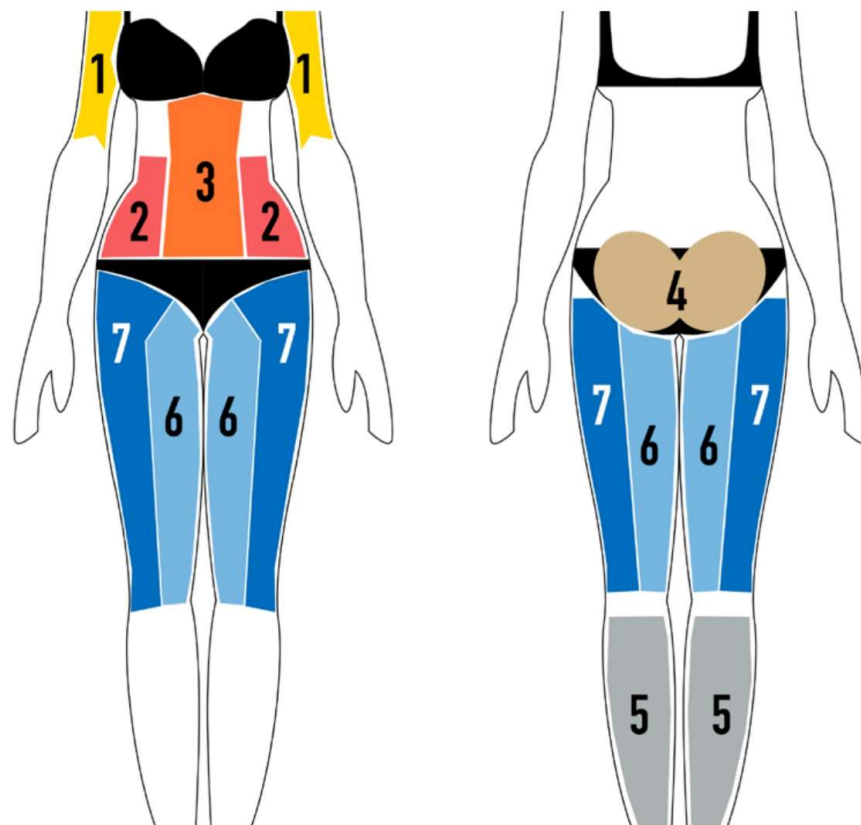

- 1: Ramená
- 2: Boky
- 3: Brucho
- 4: Zadok
- 5: Lýtka
- 6 : Vnútorne stehná
- 7 : Vonkajšie stehná

Iné :

- Krk a dekolt
- Ruky a predlaktie

Postup ošetření

Skrášľovacie protokoly



Ošetrenie na rozžiarenie pleti

Sumarizácia protokolu

Jedno ošetrenie

Nástavec	Frekvencia	Rýchlosť	Ošetrenie
Tvárový	2 (1 pre citlivú pleť)	1 sec/pohyb	3 jednosmerné pohyby

Kúra

Ošetrenie	1	2	3	4
Počet jednosmerných pohybov	2	5	8	11

SKIN EXPERT





Optima Scrub

Sumarizácia protokolu

Jedno ošetrenie

Nástavec	Frekvencia	Rýchlosť	Ošetrenie
Optima	2 (1 pre citlivú pleť)	1 sec/pohyb	2 jednosmerné pohyby



Ako ošetrovať prístrojom

Počas makro-exfoliacie

- Použite správnu rýchlosť
- Udržujte pokožku napnutú
- Nástavec je na pokožke celou plochou
- Netlačte
- Ošetrované plochy sa nesmú prekryvať

Počas mikrovibračnej masáže

- **Nástavec je celou plochou na pokožke**
- **Veľmi pomalé pohyby**
- **Veľmi malý tlak**
- **Nástavec v neustálom kontakte s pokožkou**

Odporúčania po ošetroení

Všeobecné odporúčania pre klienta

➤ NIE

- Nešportovať ako prevencia pred mravenčením
- Žiadny peeling počas kúry alebo týždeň po jednorazovom ošetrení
- Žiadne denný ani nočný krém počas kúry ako prevencia alergických reakcií

➤ ÁNO

- Ochranný faktor 50+ na exponovaných oblastiach po dobu 3 dní od ošetrenia
- Ideálne je použiť Bloomea masku medzi ošetreniami

SKIN EXPERT



Formulár na zhodnotenie účinkov ošetrovania

Client name :
Treatment type :
Treated area :

Le Modeling Bloomea® course follow up form

Session number	Date	Tip • Face (F) • Body (B) • Optima (O)	Frequency • 1 • 2	Number of macro-exfoliation passes • One-way (OW) • Back and forth (B/F)	Signs of efficiency	
					Acceptable redness <input type="checkbox"/> yes <input type="checkbox"/> no	Acceptable Heating up <input type="checkbox"/> yes <input type="checkbox"/> no
					Desquamation <input type="checkbox"/> yes <input type="checkbox"/> no	Dryness <input type="checkbox"/> yes <input type="checkbox"/> no
					Acceptable redness <input type="checkbox"/> yes <input type="checkbox"/> no	Acceptable Heating up <input type="checkbox"/> yes <input type="checkbox"/> no
					Desquamation <input type="checkbox"/> yes <input type="checkbox"/> no	Dryness <input type="checkbox"/> yes <input type="checkbox"/> no
					Acceptable redness <input type="checkbox"/> yes <input type="checkbox"/> no	Acceptable Heating up <input type="checkbox"/> yes <input type="checkbox"/> no
					Desquamation <input type="checkbox"/> yes <input type="checkbox"/> no	Dryness <input type="checkbox"/> yes <input type="checkbox"/> no
					Acceptable redness <input type="checkbox"/> yes <input type="checkbox"/> no	Acceptable Heating up <input type="checkbox"/> yes <input type="checkbox"/> no
					Desquamation <input type="checkbox"/> yes <input type="checkbox"/> no	Dryness <input type="checkbox"/> yes <input type="checkbox"/> no
					Acceptable redness <input type="checkbox"/> yes <input type="checkbox"/> no	Acceptable Heating up <input type="checkbox"/> yes <input type="checkbox"/> no
					Desquamation <input type="checkbox"/> yes <input type="checkbox"/> no	Dryness <input type="checkbox"/> yes <input type="checkbox"/> no
					Acceptable redness <input type="checkbox"/> yes <input type="checkbox"/> no	Acceptable Heating up <input type="checkbox"/> yes <input type="checkbox"/> no
					Desquamation <input type="checkbox"/> yes <input type="checkbox"/> no	Dryness <input type="checkbox"/> yes <input type="checkbox"/> no
					Acceptable redness <input type="checkbox"/> yes <input type="checkbox"/> no	Acceptable Heating up <input type="checkbox"/> yes <input type="checkbox"/> no
					Desquamation <input type="checkbox"/> yes <input type="checkbox"/> no	Dryness <input type="checkbox"/> yes <input type="checkbox"/> no

*k dispozícii na vyžiadanie

- Meno klienta
- Typ ošetrovania
- Oblasť ošetrovania
- Poradové číslo ošetrovania
- Dátum
- Nástavec
- Frekvencia
- Typ a počet makroexfoliačných pohybov
- Znaky efektivity

SKIN EXPERT



Ukážky výsledkov ošetrení



bloomea[®]
PARIS



bloomea[®]
PARIS



SKIN EXPERT

bloommea[®]
PARIS



SKIN EXPERT

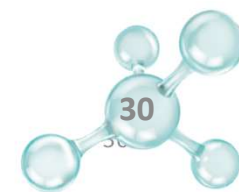



bloom[∞]mea[®]
PARIS



bloom[∞]mea[®]



PARIS

SKIN EXPERT

bloomea[®]
PARIS



bloomea[®]

PARIS



SKIN EXPERT



bloomea[®]
PARIS



bloomea[®]
PARIS

SKIN EXPERT



Ďakujem za pozornosť

SKIN EXPERT